

Finding your bearings

- Reception and shop
Room 1
- Victorian Natural History Gallery
Suffolk Wildlife Gallery
Room 2
- Ipswich at War
Room 3
- Ipswich at War
Temporary Exhibitions
Room 4
- The Anglo-Saxons
Room 5
- Naval and Maritime
Room 6
- Suffolk Geology
Room 7, Hugh Davis Gallery
- Victorian Ipswich
Room 8

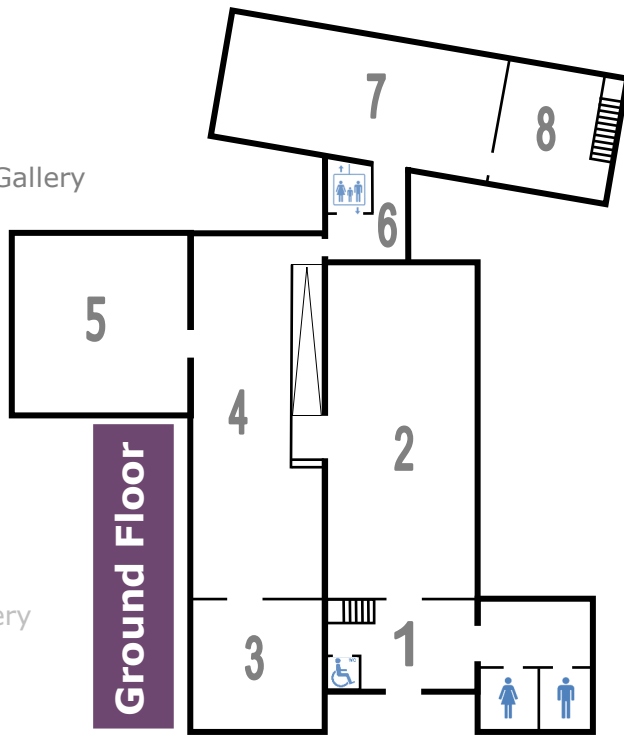

Finding your bearings

- Reception and shop
Room 1
- Victorian Natural History Gallery
Suffolk Wildlife Gallery
Room 2
- Ipswich at War
Room 3
- Ipswich at War
Temporary Exhibitions
Room 4
- The Anglo-Saxons
Room 5
- Naval and Maritime
Room 6
- Suffolk Geology
Room 7, Hugh Davis Gallery
- Victorian Ipswich
Room 8

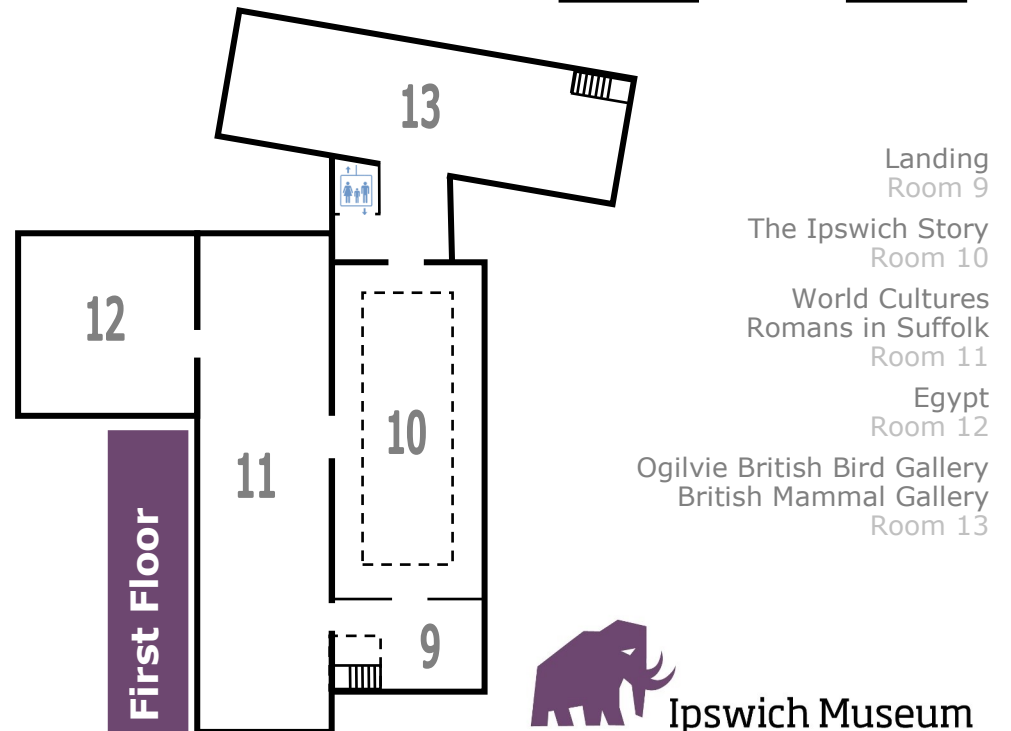
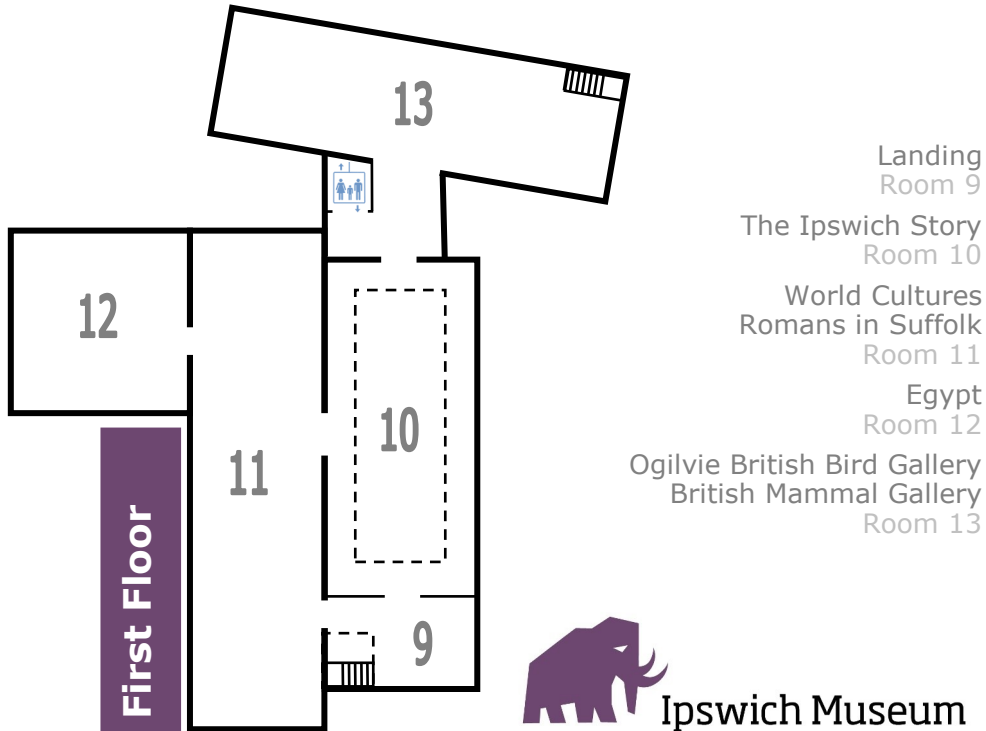
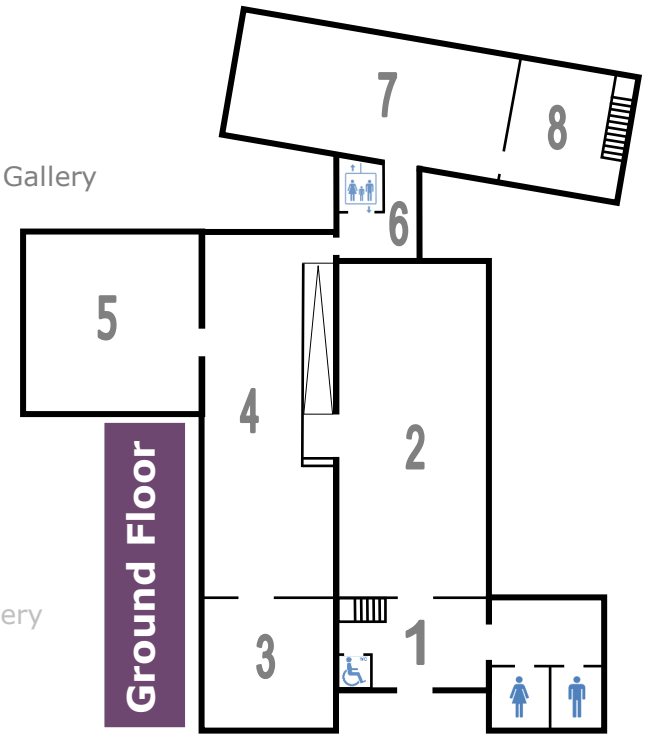

Eight things to see if you are 99.7cm or smaller



Koala



Plane Identification Sheet



Button Brooch



Sharks Teeth

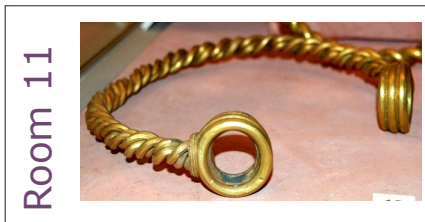

Torque Necklace



Boomerang



Scarab



Baby Hare

Emma's five favourite things in the Museum

Emma works on the Collections Information Programme. She is part of the team researching and recording every object we have in the Museum collections.

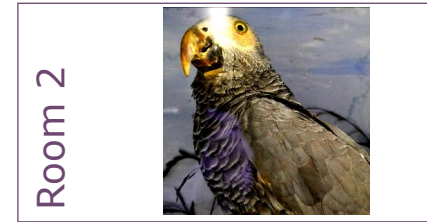

Polly the Parrot



WWII German Map of Ipswich



Coin of William the Conqueror, made in Ipswich



Anglo Saxon Brooch

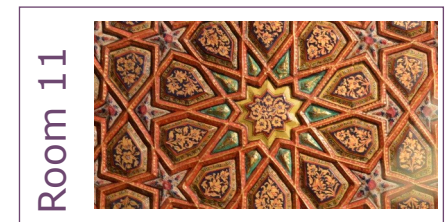

Islamic Tiles

Opening Hours

The museum is open Tuesday-Saturday, 10:00-17:00 & Sunday, 11:00-17:00.

Gifts

Books, gifts and children's items are sold at the shop at the Entrance in Room1.

Toilets

Toilets, including an easy access toilet, are located next to Room 1.

Opening Hours

The museum is open Tuesday-Saturday, 10:00-17:00 & Sunday, 11:00-17:00.

Gifts

Books, gifts and children's items are sold at the shop at the Entrance in Room1.

Toilets

Toilets, including an easy access toilet, are located next to Room 1.